

LOCATION -

3 KM FROM KODRARS

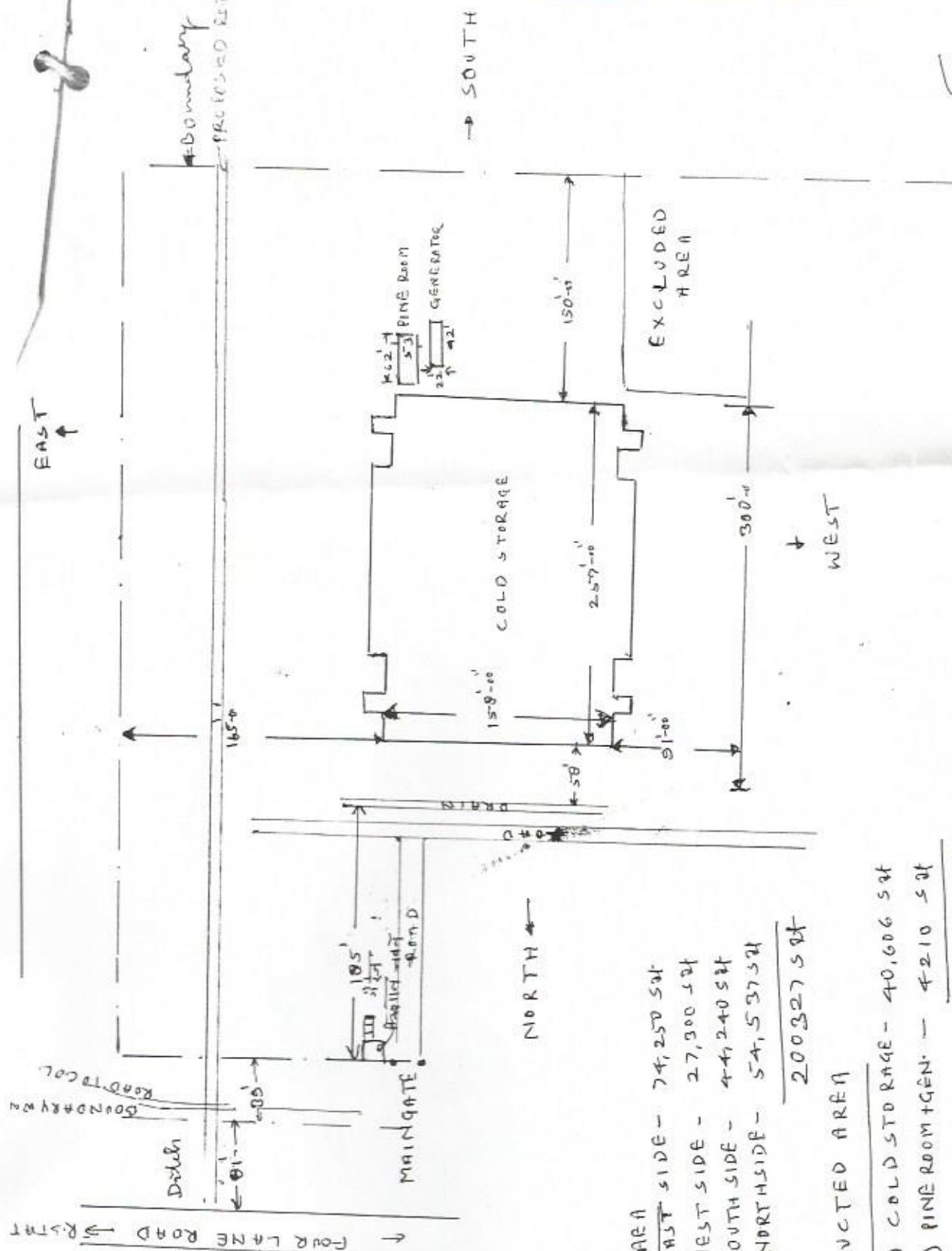

OPEN AREA

- (1) EAST SIDE - 74,250 SFT
- (2) WEST SIDE - 27,300 SFT
- (3) SOUTH SIDE - 44,240 SFT
- (4) NORTH SIDE - 54,537 SFT

200,327 SFT

CONSTRUCTED AREA

- (1) COLD STORAGE - 40,606 SFT
 - (2) PINE ROOM + GEN. - 4,210 SFT
- 44,816 SFT

TOTAL AREA - 245,143 SFT

COST OF LAND -

1360 SFT = 1 K. ad. @ 2000 = 2,720,000

Rs 3,60,500 + 41 = 0

(25)

19/12/2010
A. E.